

YOUR COMMITTEE 1963 - 1964.

August
1964

PRESIDENT:

BOB TITCHBON 8 Munsie Avenue, Daglish 8 1411

VICE PRESIDENT & FIELD DAY ORGANISER:

JIM STRONG 380 Lennard Street, Bedford Park 76 2126

VICE PRESIDENT, FISH RECORDER & DELEGATE:

BOB LILLY 39 Yilgarn Street, Shenton Park 8 2729

IMMEDIATE PAST PRESIDENT & PUBLICITY OFFICER:

BOB TUCKER 26 Loma Street, Cottesloe 3 5783

SECRETARY:

IAN McLENNAN 6 Garland Street, Dalkeith 86 1830

TREASURER:

TED SAVAGE 188 Lockhart Street, Como 60 3493

CASTING DAY ORGANISER:

RON KILD/HL 14 Excelsior Street, Shenton Park 8 4680

ASSISTANT CASTING DAY ORGANISER & RECORD COUNCIL DELEGATE:

ALAN BUNNETT 61 Dunkley Avenue, Applecross 30 3917

ASSISTANT FIELD DAY ORGANISER:

NORM CLARK 29 Rathay Street, Victoria Park

SOCIAL ORGANISER & DELEGATE:

KEN WIGGINS 22 Bishopsgate Street, Victoria Park 6 2835

LIBRARIAN:

RON SHIRLEY 35 Petra Street, Palmyra 39 3014

RECORD COUNCIL DELEGATE:

HUGH GREGORY 22 Klem Avenue, Salter's Point

"REEL TALK" EDITOR:

NOEL WILKINSON Lot 43 Robertson Street, Hazelmere 74 1041

NEXT GENERAL MEETING (AUGUST)

Our next General Meeting will be held at the National Fitness Council Annexe, 50 James Street Perth on Tuesday the 11th August 1964 and will commence at 8 p.m. SHARP.

INSTRUCTION PERIOD

This portion of our next General Meeting is to be a talk on underwater exploring and the use of breathing apparatus by Mr. Eric Christiansen.

As Mr. Christainsen has had considerable experience instructing swimmers in the correct and safe methods of underwater swimming, his talk should be most interesting and with the gear he will be using for demonstration purposes it is hoped will enable members to learn something about another branch of our aquatic pastimes.

LAST COMMITTEE MEETING (JULY)

Many thanks are due to Bob and Pat Tichbon for the use of their residence for the July Committee Meeting.

Business was dealt with very efficiently and the Meeting was concluded by 11.0 p.m.

NEXT COMMITTEE MEETING (AUGUST)

The next Committee Meeting has not been decided on at the time of "Reel Talk" going to print but all Committee members will be informed as soon as this information is available.

The weather over the last couple of months has caused a considerable upset in the organisation of Club functions and after the unfortunate cancellation of the June Field Day and again in July, fish captures are rather meagre for the start of our competitions. It is hoped that conditions will settle down from now on and with improving weather, enable a full report to be published of our ensuing outings.

-----oOo-----

The weather can also be blamed for the disorganisation of committee meetings, and as the July Meeting has not been held at the time of printing, the duties of the newly elected Committee have not as yet been decided.

However Jim Strong, assisted by Norm Clark will conduct the Field Day, while Ron Shirley will take over the duties of Recorder from retiring member Bob Lilly, until further notice.

-----oOo-----

Again it is the time of year when it becomes necessary to juggle members memories that fees have become due. Although some latitude is allowed, the sooner they are paid the easier it is for the treasurer, and it is always embarrassing to have to write a letter to erring members.

So try to have your fees in to Ted Savage or Ian McLennan as soon as possible and continue to enjoy all the club has to offer.

CRYCASTING - 5TH JULY, 1964.

After a forecast for S.E. to S.W. winds and expecting an overcast sky I laid the course out accordingly but the breeze swung to the East and the sun shone brightly most of the morning, consequently we were all casting into a bright sun (sorry about that boys).

26 seniors and 3 juniors took part in the days casting and the Level Line Distance event resulted in a win for Henry Bester (no sleight of hand here, Henry) with 271 - 180 - 451 second was "Snow" Tate with 297 - 145 - 442 and third was Ron Kildahl with 294 - 145 - 439.

Alan Bunnett scored a bull in the D.H. accuracy and Norm Clark, Bill Bridger and "Snow" Tate scored with all four casts which was good casting considering the sun. This event was won by Norm with 53/80, Bill was second with 47/80 and Ken Jones with only three casts scored 46/80.

The S.H. Accuracy resulted in a win for Alan Bunnett with 29/40, Bon Tucker was second with 26/40 and I was third with 24/40. Alan, Bob, Bert Payne and I scored with all four casts. Bob Jensen and Bob Tichbon both scored a bull.

The tables have turned again, first Alan Bunnett was in the lead, then Bill Bridger and now Alan has edged Bill out of top position by one point.

HANLICAPS ADJUSTED

H. Bester	180 - 179
D. Talbot	172 - 167

Following is a list of scores as they now stand with July scores first:-

A. Bunnett	99 - 290	H. Bester	73 - 130
W. Bridger	95 - 289	N. Knight	29 - 128
R. Kildahl	94 - 272	T. Smith	61 - 122
K. Jones	82 - 254	H. Barrot	62 - 120
N. Clark	97 - 246	A. Horton	28 - 117
O. Tucker	72 - 234	R. Ellis	16 - 109
B. Payne	50 - 209	A. Ticklie	(A) - 101
I. McLennan	72 - 209	E. White	(A) - 99
L. Tate	89 - 204	R. Lilly	(A) - 74
W. Utting	87 - 200	G. Greenham	(A) - 74
J. Strong	62 - 194	H. Gregory	(A) - 64
R. Jensen	53 - 178	J. Harvey	(A) - 49
R. Shirley	75 - 167	E. Walsh	14 - 39
R. Tichbon	52 - 150	D. Beadon	(A) - 36
K. Martin	37 - 143	M. Dawson	(A) - 24
E. Sullivan	20 - 141	T. Walsh	10 - 10
D. Talbot	68 - 138		

JUNIOR SECTION

Don Bridger cast the longest distance in the L.L. Distance - 290ft. but was closely pressed by Rick Jensen 287ft. This event was won by Arthur Barrot 200 - 270 - 470.

Rick and Don both recorded a near miss in the D.H. Accuracy which was won by Rick with 47/80. Don had his revenge in the S.H. Accuracy when he scored 21/40. Rick and Don scored all four casts in this event including a bull by Don. Arthur recorded a near miss.

R. Jensen	107 - 350	A. Barrot	64 - 64
D. Bridger	105 - 308	N. Knight	(A) - 48

HANDICAPS ADJUSTED

A. Barrot	270 - 250	R. Jensen	193 - 175
-----------	-----------	-----------	-----------

Events for the next Casting Day, 2nd. August, at Floreat Park Oval include a Single Handed OPEN event so casting will commence at 9.45 a.m. SHARP - events include

WEIGHT L.L. DISTANCE WEIGHT D.H. ACCURACY

WEIGHT S.H. ACCURACY WEIGHT S.H. OPEN

R. Kildahl D.C.O.

-----oOo-----

DRYCASTING RULE

RULE 3. Practise casting shall cease when the competition commences. Any member infringing this rule, except with the direct permission of the Casting Day Organiser, who may give this permission, if requested, to clear line after an overrun etc., shall forfeit his next cast.

A copy of the Drycasting Ryles will be included in the "Reel Talk" as soon as possible - this will ensure that everyone is conversant with them.

All members are reminded that casting instruction is available to any member at Casting Days. A quiet word to the Casting Day organiser and he will tee up a suitable instructor for any type of casting that a member desires to brush up on.

NOMENCLATURE OF A FISH

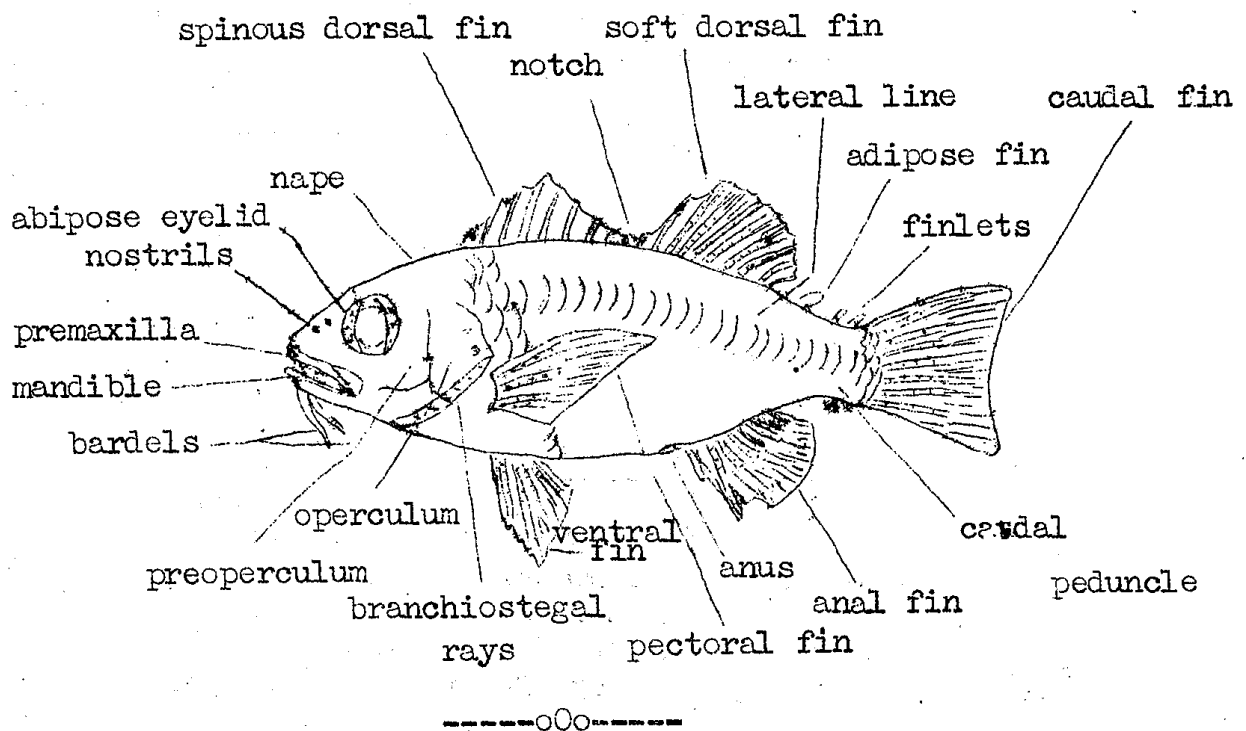

The use of wire when fishing for small tailor or other sharp toothed fish can often be avoided to a great extent if about four or five inches of small diameter plastic tubing is run up the line before the hook is tied on.

After tying the hook, ease the plastic over the eye of the hook and it will not only ensure more bites but will save the line chafing through while playing the fish.

The plastic tubing will also help to avoid the troublesome curl in a wire trace by covering the same as above.

FIELD DAY FISHING COMPETITION MAY 1964 TO APRIL 1965

SECTION 1.

Points per pound. BOANS TROPHY

Ten points for attendance. One point per pound of Scale Fish. All fish to be LEGAL LENGTH. Half a point per pound for all eligible sharks (excluding Port Jackson, Wobby's Carpet, Fiddle Sharks etc.)

A. Ticklie	38	L. Tate	15
R. Lilly	26	H. Gregory	14
B. Elliott	26	R. Jensen	14
T. de Jussing	26	N. Wilkerson	14
R. Klein	22	K. Hunt	14
N. Clark	22	R. Hancock	14
D. Savage	21	R. Kildahl	13
P. Neri	19	R. Tucker	13
A. Horton	19	B. Mews	13
J. Strong	18	A. Livesey	12
R. Shirley	16	T. Smith	12
W. Bridger	15	I. McLennan	11
E. Sullivan	15	D. Talbot	11

SECTION 2.

HEAVIEST SCALE FISH

Ken Matthews Trophy

May to October

~~B. Elliott 8lb. 6 oz. Salmon (May Field Day)~~

J. Harvey Mulloway 10 1/4 lb

SECTION 3.

MOST MERITOROUS CATCH

(To be nominated by Committee at the end of the current fishing competition)

SECTION 4.

HEAVIEST SHARK

(Excluding Port Jackson, Wobby's, Carpet, Fiddle sharks etc. Field Day Officer to decide. Minimum weight 10lb.)

No entry

SECTION 5.

HEAVIEST MULLOWAY

(Minimum weight 5lb.)

No entry

J. Harvey Mulloway 10 1/4 lb

SECTION 6.

HEAVIEST TAILOR

(Minimum weight 5lb.)

R. Lilly 7lb. Tailor (May Field Day)

SECTION 7.

HEAVIEST SALMON

(Minimum weight 7lb.)

*N. Clark
Salmon 9 1/2 lb*

~~B. Elliott 8lb. 8 oz. Salmon (May Field Day)~~

SECTION 8.

HEAVIEST SKIPJACK

(Minimum weight 2lb.)

D. Savage 2lb. 4 oz. Skipjack (May Field Day)

SECTION 9.

HEAVIEST SCALE FISH OTHER THAN ABOVE

L. Tate 2lb. 4 oz. Wirrah (May Field Day)

SECTION 10.

HEAVIEST BAG OF SCALE FISH ON A FIELD DAY

(All fish to be LEGAL LENGTH. Minimum weight 20lb.)

A. Ticklie 20lb. Salmon and Tailor (May Field Day)

SECTION 11.

HEAVIEST BAG OF TAILOR

(All fish to be LEGAL LENGTH. Minimum weight 20lb.)

No entry

SECTION 12.

HEAVIEST BAG OF MULLOWAY

(All fish to be LEGAL LENGTH. Minimum weight 20lb.)

No entry

L. L. DISTANCE

	Pty.	1.	2.	3.	Tot.	Ave.	Hcp.	Tot.	Pts.
A. Bunnett		330	348	345	1023	341	74	415	22
N. Clark	21	291	314	274	858	286	130	416	24
W. Bridger	21	375	348	360	1062	354	68	422	26
R. Kildahl		308	275	299	882	294	145	439	36
L. Tate		292	302	297	891	297	145	442	38
W. Utting		279	304	293	876	292	115	407	18
K. Jones	21	291	297	297	864	288	99	387	8
R. Shirley		290	295	288	873	291	134	425	28
H. Bester		263	273	276	812	271	180	451	40
I. McLennan	21	230	236	250	695	232	169	401	14
R. Tucker		322	315	308	945	315	92	407	18
D. Talbot	63	280	270	298	785	262	172	434	32
H. Barrot		255	249	262	766	255	180	435	34
J. Strong	21	285	269	257	790	263	148	411	20
T. Smith	42	265	265	285	773	258	164	422	26
K. Hunt	21	258	254	261	752	251	180	431	30
R. Jenson	42	280	306	328	872	291	100	391	10
R. Tichbon	21	176	301	B.O.	456	152	129	281	
B. Payne		280	230	B.O.	510	170	152	322	6
K. Martin		223	252	220	695	232	170	402	16
N. Knight		195	221	212	628	209	80	289	11
A. Horton	42	195	293	309	755	252	142	394	12
E. Sullivan	21	290	75	B.O.	344	115	128	243	
R. Ellis		232	B.O.	273	505	168	124	292	2
E. Walsh	63	150	150	120	357	119	180	299	4
T. Walsh	63	120	111	140	308	103	180	283	
R. Jensen	42	273	265	287	783	261	193	454	38
D. Bridger	42	273	290	63	584	195	185	380	36
A. Barrot		183	207	211	601	200	270	470	40

D. H. ACCURACY

S. H. ACCURACY

	1.	2.	1.	2.	Tot.	1.	2.	1.	2.	Pts.	Tot.	Inc.
	13	5	11	16	38	5	8	8	8	29	89	99
	18	11	13	12	53	1	8	1		10	87	97
	16	13	13	11	47	3	2	7		12	85	95
		3	12	10	24	7	8	2	7	24	84	94
	6				34	5		2		7	79	89
	13	16			36		6	9	8	23	77	87
	17				46		6	8	4	18	72	82
	8		16		28	3	2		4	9	65	75
				16	14		9			9	63	73
		1	12		29		7	6	6	19	62	72
		4	1		18	9	4	5	8	26	62	72
	4			11	24				2	2	58	68
		3			3		7		8	15	52	62
			2		11	5	9		7	21	52	62
		7			17				8	8	51	61
							4	3	7	14	44	54
	5	5			10	4	10		9	23	43	53
	10	4	13		27	2		10	3	15	42	52
	12				17	4	6	4	3	17	40	50
					11						27	37
		1	12		13				6	6	19	29
							1		5	6	18	28
		10			10					4	10	20
							4				6	16
											4	14
												10
	16		19		47	1	1	5	5	12	97	107
	18	19	1		38	3	5	3	10	21	95	105
						2	3		9	14	54	64

OPEN FISHING COMPETITION MAY 1964 TO APRIL 1965

Entries to be submitted on correct form and in the hands of the Recorder within 30 days of capture. Entry forms are available from any Committee member.

SECTION 1. MCST MERITOROUS CATCH

(To be nominated by Committee at the end of the current fishing competition)

SECTION 2. HEAVIEST SHARK

(Excluding Port Jackson, Wobby's, Carpet, Fiddle sharks etc.)

No entry

SECTION 3. HEAVIEST MULLOWAY

M. Coleman 48lb. Mulloway (Murchison)

SECTION 4. HEAVIEST SALMON

N. Crouch 12lb. 8 oz. Salmon (North Mole)

SECTION 5. HEAVIEST TAILOR

M. Coleman 8lb. 8 oz. Tailor (Murchison)

SECTION 6. HEAVIEST JEWFISH

No entry

SECTION 7. HEAVIEST YELLOWTAIL KINGFISH

No entry

SECTION 8. HEAVIEST GROPER

No entry

SECTION 9.

HEAVIEST FISH CAUGHT ON S.H. ROE
(Maximum 12lb. B.S. line)

No entry

SECTION 10.

HEAVIEST SNAPPER

A. Livesey 23lb. Snapper (Naval Base)

SECTION 11.

HEAVIEST TARWHINE (SILVER BREAM)

No entry

SECTION 12.

HEAVIEST SPANISH MACKERAL

No entry

SECTION 13.

HEAVIEST SKIPJACK

No entry

SECTION 14.

HEAVIEST PIKE

No entry

SECTION 15.

HEAVIEST SCALE FISH OTHER THAN ABOVE
(Excluding Section 1.)

No entry

-----oCo-----

DON'T FORGET

CLUB FEES

NCW DUE

JUNIOR FISHING COMPETITIONS - MAY 1964 TO APRIL 1965

FIELD DAY FISHING COMPETITION

SECTION 1. Ten points for attendance. One point per pound of Scale Fish. All fish to be LEGAL LENGTH. Half a point per pound for sharks.

G. Clark 11 D. Bridger 10 R. Jensen 10 (

SECTION 2. HEAVIEST SCALE FISH (May to October)

G. Clark 8 oz. Herring (May Field Day)

SECTION 3. HEAVIEST BAG OF SCALE FISH

No entry

SECTION 4. HEAVIEST TAILOR

No entry

OPEN FISHING COMPETITION

SECTION 1. HEAVIEST TAILOR

No entry

SECTION 2. HEAVIEST MULLOWAY

No entry

RECORD CAPTURES (Club only)

Although only one record was broken during the last 12 months the following list of club records remains an imposing one and is a target for every member no matter where he is fishing.

Terry Fuller with a 31b. Wirrah at the Murchison exceeded the previous record of 12 $\frac{1}{2}$ oz. held by Gil Clohessy and therefore joins the top Club anglers.

If any member catches a fish not on this list, don't hesitate to fill in a "Record Capture" form and forward it to the Recorder so that another fish and name can be added to the list.

1.	Barracouta	41b. 6 oz.	M. Britten - Cosy Corne
2.	Blue Fin Tuna	381b. 8 oz.	R. Shirley - Murchison
3.	Bream (Southern)	51b.	K. Hunt - Belmont
4.	Flathead (Lusky)	51b.	R. Jensen (Sen) - Gard.
5.	Groper (Blue)	581b.	V. Davis - Rottnest
6.	Grey Nurse Shark	1761b.	F. Hollywell - Albany
7.	Hammerhead Shark	401b.	A. Egan - Moore River
8.	Jewfish (W.A.)	441b.	V. Davis - Rottnest
9.	Kingfish (Yellowtail)	541b.	L. Ellis - Yanchep
10.	Long Tom (Slender)	71b.	D. Savage - Quabba Stn.
11.	Mackerel (Spanish)	471b.	I. Brown - Yanchep
12.	Morwong	21b. 8 oz.	V. Davis - Rottnest
13.	Mullet (Sea)	21b. 8 oz.	B. Payne - Trigg's Is.
14.	Mulloway	641b.	D. Edward - Mandurah
15.	Pike	61b. 8 oz.	V. Davis - Yallingup
16.	Salmon (Australian)	141b. 1 oz.	V. Davis - Rottnest
17.	Snapper	351b. 5 oz.	A. Werner - Waikiki
18.	Snapper (Queen)	51b.	J. Graham - Cosy Corner
19.	Stingray	1241b.	V. Davis - Rottnest
20.	Tailor	131b. 8 oz.	A. McDonell - Trigg's Is.
21.	Tarwhine	31b.	R. Tucker - Garden Is.
22.	Trevally (Silver)	121b.	W. Cooper - Trigg's Is.
23.	Ruff (Sea Herring)	1 lb. 7 oz.	N. Cross - Yallingup
24.	White Pointer Ray	601b.	K. Hawker - Quinn's Bch
25.	Whiting (Spotted)	21b. 8 oz.	V. Davis - Rottnest
26.	Wirrah	31b.	T. Fuller - Murchison

FIELD DAY VENUES FOR 1964 - 1965.

14 15

MAY	Yallingup
JUNE	Garden Island
JULY	Garden Island
AUGUST	Lancelin
SEPTEMBER	Garden Island
OCTOBER	Moore River or Ledge Point
NOVEMBER	North Head (Jurien Bay)
	- Long week-end -
DECEMBER	Lancelin
JANUARY	Preston Beach
FEBRUARY	Garden Island
MARCH	Rottneest
APRIL	Garden Island

Field Day venues are held on weekend after General Meeting night of each month. Boat timetables and other relevant information in current month issue of "REEL TALK".

-----oCo-----

DRY CASTING DAYS

are conducted on the FIRST Sunday of each month and are held at Floreat Park Oval. Starting times and programme for casting in current month issue of "REEL TALK".

-----oCo-----

The above Field Days and Casting Days are subject to alteration or cancellation by the Committee. (Notice of Motion passed at Annual General Meeting 8/7/57.)

-----oCo-----

LIFE MEMBERS

D.G. Brown

L.M. Dunn

N. Knight

V.C. Davis

L.O. Edward

L. Shand

PREPARING FISH FOR THE PAN

To Skin a Fish.

1. With a sharp knife, cut closely along both sides of the dorsal fin, from the back of the head to tail fin.
2. Remove the pectoral fins and, keeping close behind the gills, open the skin on each side from the belly line to the previous cut.
3. Now open the skin along the belly line from the gills to the tail fin. Then dip the fingers in plenty of salt and lift the skin at a corner below the gills to start peeling it back.
4. The secret of easy skinning is to keep the hands dry and to have plenty of salt on the fingers and skin. Fresh fish skin more readily than those that have been on ice.
5. Lift the skin with the fingers and refrain from using a knife. If flesh lifts with the skin, work it down with salt and a thumb nail.
6. Finally the skin may be pulled away right down to the tail. Fish may then be sliced or filleted for the pan.

To Fillet a Fish.

1. Start by cutting across through the skin and flesh of the back, just behind the head, going right down to the backbone.
2. Continue down each side of the fish, keeping close to the gills, as deep as the rib bones which lies beneath.
3. Turn the fish back up and, beginning from the cross cut, run the knife down close alongside the dorsal fin, opening the slit right down to the backbone.
4. When this cut extends down to the butt of the tail, turn the fish on its side and, keeping the blade close against the backbone, force it on down until it cuts out through the skin.
5. Taking the top of the fillet with the left hand, run the knife close along against the ribs to separate the flesh from the bones. The secret is to make shallow cuts and closely follow the curvature of the ribs.

To Fillet a Fish - continued -

6. Fillet may then be separated by cutting through the skin along the belly line, or the operation may be repeated on the other side and two fillets separated later. Carcass still containing the intestines, can then be discarded.

-----oOo-----

CLUB NEWS AND NOTES

Jim Strong has advised that from now on notices will be posted up in Boans and Linnett's Sports Stores during the week before the Field Day to advise members as to the details of the venue. Jim has also been making a practise of contacting the weather Bureau on Wednesday or Thursday for a weekend forecast, so if any member has any doubts as to whether the Field Day is still on, Jim can be contacted by ringing 76 2126.....

Very sorry to hear of two members wives who have been on the sick list, Helen Strong and Pearl Payne. Here's hoping for a speedy recovery for both these good ladies.....

Allan Bunnett has been busily manufacturing sinkers for drycasting for some time now but unfortunately his lead supply is becoming seriously depleted. Therefore if anyone can spare some lead, either Allan or the Drycasting Organiser would be happy to accept same.....

Even at the best of time reports from members are hard to come by, but an indication of the atrocious conditions we have been experiencing is that I have not heard of a single fish capture in the last month.....

LATE NEWS - Some fish were caught on the Field Day weekend - two herring by Phil Neri and one rock cod and a trumpeter by Jim Strong at Naval Base Groyne.....

NEXT FIELD DAY

The venue for the August Field Day is to be Lancelin. Members are to report to Jim Strong or Norm Clark, between 2.00 and 4.00 p. Saturday, at the base camp where the club sign will be erected. This is the same as last year at the rear of the reserve, and members can travel from here by car for a radius of five miles on the local roads, to reach their chosen fishing spots.

Fees are 2/- sweep and 1/- registration for Seniors and sweep 1/- for Juniors, and cards containing numbers are to be issued which are to be retained until the weigh in. Fishing is to cease at 8.30 a.m. Sunday morning with the weigh in being held between 8.30 and 9.30 a.m.

Although the area to the south past the crayfish dump was the most productive last year, weather conditions will play an important part in the state of the beaches, and the north area, which was quite shallow, could be considerably scoured out.

-----oOo-----

An effective gaff is almost as essential to fishermen as his bait and one that is of poor design and badly sharpened is nearly as bad as leaving it home altogether.

A good gaff should be as sharp as a needle and flat with cutting edges at its sides. A Mustad Sea King hook, size 16/0, with set straightened and barb belted down, sharpened correctly makes an efficient substitute if the commercial article is not available. Don't forget to have the point completely covered when travelling.

FIELD DAY VENUES FOR 1964 - 1965.

14 15

MAY	Yallingup
JUNE	Garden Island
JULY	Garden Island
AUGUST	Lancelin
SEPTEMBER	Garden Island
OCTOBER	Moore River or Ledge Point
NOVEMBER	North Head (Jurien Bay)
	- Long week-end -
DECEMBER	Lancelin
JANUARY	Preston Beach
FEBRUARY	Garden Island
MARCH	Rottneest
APRIL	Garden Island

Field Day venues are held on weekend after General Meeting night of each month. Boat timetables and other relevant information in current month issue of "REEL TALK".

-----oCo-----

DRY CASTING DAYS

are conducted on the FIRST Sunday of each month and are held at Floreat Park Oval. Starting times and programme for casting in current month issue of "REEL TALK".

-----oCo-----

The above Field Days and Casting Days are subject to alteration or cancellation by the Committee. (Notice of Motion passed at Annual General Meeting 8/7/57.)

-----oCo-----

LIFE MEMBERS

D.G. Brown

L.M. Dunn

N. Knight

V.C. Davis

L.O. Edward

L. Shand