

September

PRESIDENT.

JACK HARVEY, 78 Eric Street, Cottesloe 3 1327

IMMEDIATE PAST PRESIDENT & A.S.C. DELEGATE

BOB TICHBON, 8 Minsie Avenue, Daglish 8 1411

) VICE PRESIDENT, "REEL TALK" EDITOR & PUBLISHER

RON KILDAHL, 14 Excelsior Street, Shenton Park 8 4680

VICE PRESIDENT & CASTING DAY ORGANISER.

TOM SMITH, 78 Marlowe Street, Wembley 87 4701

SECRETARY.

TERRY FULLER, 2 Sutcliffe Street, Nedlands 86 4966

TREASURER.

DOUG SALT, 31 Lawrence Street, North Innaloo 46 3640

FIELD DAY ORGANISER & PUBLICITY OFFICER.

DON WEBB, 11 Ostend Road Scarborough.

ASSISTANT FIELD DAY ORGANISER.

GEORGE HOLMAN, 12 Cargill St., Victoria Park

ASSISTANT CASTING DAY ORGANISER.

E. SULLIVAN, Esplanade Flats, Esplanade, Scarborough

SOCIAL ORGANISER.

LES (SNOW) TATE, 86 Central Road, Rossmoyne

RECORDER AND A.F.A. DELEGATE.

BILL UTTING, 146 Ewan Street, Doubleview.

LIBRARIAN.

DAVE LATTO, 7 Ashfield Parade, Bassendean.

ASSISTANT SECRETARY.

WARREN MINNETT, 23 West Coast Highway, Mt. Claremont 3 7329

AUDITOR.

BOB KLEIN, 2 Ailsa Street, Wembley Downs 26 1123

NEXT GENERAL MEETING

Our September General Meeting will be held in the R.S.L. Hall, Bay Road Claremont, on Wednesday 14th September, 1966, and will commence at 8 p.m. sharp.

INSTRUCTION PERIOD.

Eric Stevens, one of our new members, has readily agreed to show us a few of his colour slides at this meeting, and although we saw film last month (very nice too, Terry), Eric's films have mostly been taken overseas, and include, I believe, National Park in Africa, so it should be an interesting night and an opportunity to see shots most of us will not be able to take ourselves.

NEXT COMMITTEE MEETING (SEPTEMBER)

PLEASE NOTE CHANGE.

Will be held in the R.S.L. Hall, Bay Road, Claremont, and will commence at 7.30 p.m. SHARP on THURSDAY 21ST SEPTEMBER.

LAST COMMITTEE MEETING (AUGUST)

Was held in the R.S.L. Hall, Bay Road, Claremont, and with a fairly large amount of business to cover, did not conclude until 10.25 p.m.

Members of the Club would like to congratulate Bob and Elaine Tucker, and Ted and Sandra Morsley on additions to the family.

REMINDER

R E M I N D E R

R E M I N D E R.

THIS IS THE LAST REEL TALK TO UNFINANCIAL MEMBERS
=====

ANNUAL SUBSCRIPTIONS ARE OVER-DUE
=====

Subscriptions for the year ending 30th June 1967 are now over-due. So will all members who may have over-looked this aspect please rectify at their earliest convenience. This will save any embarrassment to them or the Committee at a later date.

Any member whose subscription has not been paid by the NEXT GENERAL MEETING, will automatically become unfinancial.

If you cannot get along to the September General Meeting, please post your subscriptions to :-

The Treasurer,
Surf Casting & Angling Club of W.A. (Inc).,
31, Lawrence Street,
NORTH INNALOO .. W.A.

DRY CASTING NEWS AUGUST 1966.

Twenty seven members attended our August drycasting morning, and the weather was very kind to us with bright sunshine and a light breeze. Glad to welcome D. Garnett and R. Stockbridge along to join in our events.

D. Garnett opened his account with good scores, and won our D.H. Distance, followed closely by H. Barrot and third place to N. Knight. In this event the longest cast was once again by W. Bridger with a distance of 405 ft.

D.H. Accuracy - this top score goes to our Dry Casting Assistant, Eric Sullivan - even though he was kept busy throughout the morning, he put up a good show with a score of 53/80. There were two members who tied for second place, D. Garnett and W. Bridger with 47/80, and Ken Jones followed closely with 46/80.

S.H. Accuracy - this was won by W. Bridger with 28/40 and G. Holman second with 26/40, and R. Tucker 25/40 third.

This week we held our second series of the Open Single Handed Distance event. R. Tucker is still leading the field with his terrific cast, and gained top place with 229 ft., second place to N. Knight, with 220 ft., followed closely by K. Jones 219 ft.

The overall winner for the day was Eric Sullivan with 108 points, a well deserved win. Good going Eric, keep it up !! (from Tom).

There were five members who are gradually dwindling down their handicaps -- H. Barrot 152 to 119, M. Dawson 147 to 136, D. Garnett 180 to 146, N. Knight 113 to 81, and J. Strong 160 to 158.

Total Scores as they now stand with August scores first.

N. Knight	100	-	437	R. Jensen	48	-	233
R. Tucker	97	-	417	K. Hunt	A	-	212
T. Smith	92	-	375	B. Utting	A	-	198
D. Talbot	82	-	368	R. Mansfield	48	-	181
A. Bunnnett	86	-	349	I. McLennan	A	-	164
R. Kildahl	83	-	340	E. White	A	-	137
L. Tate	82	-	325	R. Ellis	32	-	110
N. Cross	65	-	324	D. Garnett		-	100
R. Tichbon	74	-	322	B. Hanks	A	-	99
W. Bridger	85	-	314	J. Harvey	19	-	98
M. Dawson	70	-	303	W. Minnett	A	-	87
G. Holman	74	-	301	J. Matthews	34	-	69
J. Strong	68	-	299	B. Payne	51	-	51
E. Sullivan	108	-	292	R. Ginbey	A	-	38
K. Jones	78	-	292	R. Stockbridge	26	-	26
H. Hoy Yew	67	-	257	E. Walsh	20	-	20

Second of 4 events - S.H. Distance.

R. Tucker	299	-	477	R. Tichbon	165	-	346
A. Bunnnett	218	-	456	G. Holman	172	-	338
K. Jones	219	-	447	M. Dawson	160	-	300
E. Sullivan	213	-	435	H. Barrot	200	-	200
N. Knight	220	-	435	B. Payne	186	-	186
R. Kildahl	183	-	411	B. Utting		-	184
D. Talbot	200	-	394	J. Harvey		-	171
D. Latto	195	-	380	L. Tate		-	167
T. Smith	171	-	370	D. Garnett	166	-	166
H. Hoy Yew	184	-	364	J. Strong		-	144
R. Jensen	165	-	362	R. Mansfield		-	138

See page 7 for next Drycasting events on Sept. 4th.

FIELD DAY VENUE, GARDEN ISLAND, AUGUST 1966.

The attendances are increasing, evidenced by the fact that 58 members, visitors and juniors journeyed to the venue to enjoy an almost windless weekend, spiced by blue skies and brilliant sunshine.

A large number made their pilgrimage North, hopeful that the low tide and calm conditions would at least produce a few skippy and mulloway.

That there were fish there was proved by Doug Savage's fine catch of Salmon and Tailor and the almost equal efforts of 'Snowy' Tate, Doug Newton and our young visitor, Ross Beadon, who all managed to top the 25 lb. mark. It seems the salmon were prepared to join in the fun and take a few baits.

The back beach proved very unprofitable, and fishing this area myself, saw only one fish caught in the evening, and one more the following morning, and these two were stray Tailor who had missed their way up north.

The Southern end was almost as bleak, most catches being a mixture of Trevally, Herring, Rock Cod etc., although it must be mentioned that Mike Dawson's 'skippy' knocked off the appropriate section by 1 oz., and his 3 lb. 5 oz catch could be hard to beat.

Joe Strange seemed quite cheerful, despite his luck running out, but no doubt there is a next time.

The lack of fish did not appear to dampen member's spirits, as loud laughter could be heard from the hut occupied by "irrepressible" Arthur Horton, who was still entertaining the lads at 11.30.

contd.

Field Day Story contd.

A couple of points to remember.

A few members booked beds at the General Meeting and decided to sleep out, or did not turn up on the Venue. Remember fellows, these beds are booked on Thursdays and have to be paid for, so in future, if a bed is booked and not used, you're going to be 50 cents out of pocket.

The second point, both Arthur Horton and Jimmy Strong are qualified First Aid experts, so if you need attention, both of these lads have volunteered to be available whenever on venue.

Don't come to your F.D.O., he has been known to amputate a finger to cure a broken finger nail -- you have been warned!

Don Webb. F.D.O.

Next Drycasting will be held on September 4th commencing at 9.45 a.m. This will be Fathers' Day, so apply for leave passes early men!

EVENTS --

D.H. ACCURACY

S.H. ACCURACY

OPEN DISTANCE

L.L. DISTANCE.

CLUB PICNIC.

OCTOBER 30th.

After our last highly successful Picnic, held at Yanchep, our new Social Organiser, Les Tate (Snow), has undertaken to plan this event. Progressive details will be announced at our next General Meeting, and then final details will be written in the October "Reel Talk".

The date has been set for October 30th. Please keep this date free.

LOST AND FOUND.

Owing to the large amount of gear being lost and found, the Committee has appointed me in charge of this department.

If, after you arrive home from a trip to Garden Island (example only) and find you have -

1. Brought home the wrong pack.
2. Lost some gear
3. Have some extra gear,

please ring me - Ron Kildahl on 8-4680, 14 Excelsior St., Shenton Park.

This will enable me to channel this gear into the rightful owners hands, and save a lot of messing around, and then if no one claims the lost gear - or finds it, an advertisement will be put in next issue of "Reel Talk", like the following --

1 set of waterproof gear -- owner can have same after description. This was left after August F.D.

One Dark brown Fur Stole -- this stole was taken in error at our Annual Dinner and Dance, and another very similar left in its place.

The main features of a shark are shown in this diagram of an imaginary shark, side view. No shark has all the characteristics seen in this figure.

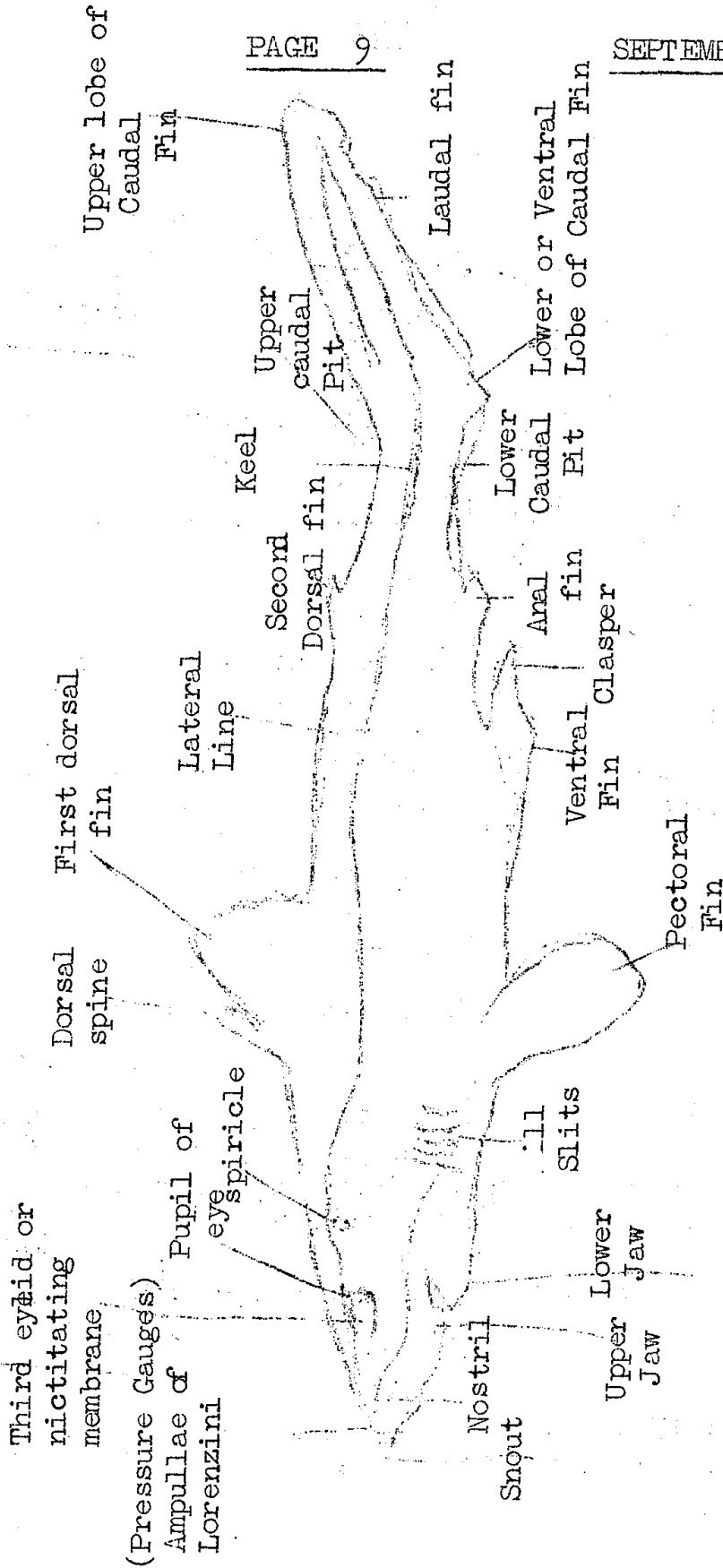

EYE OF SHARK

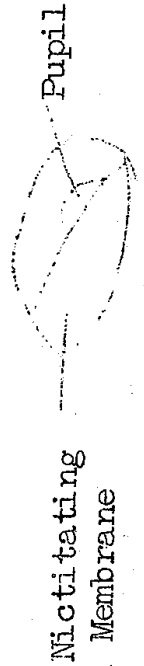

	Pty.	L.I. DISTANCE							D.H. ACCURACY					S.H. ACCURACY							
		1.	2.	3	Tot.	Ave.	Hcp.	Tot.	Pts.	1.	2.	1.	2.	Tot	1.	2.	1.	2.	Pts.	Tot Pts.	Inc. Att.
E. Sullivan		312	335	328	975	325	110	435	24	14	13	10	16	53	-	6	10	5	21	98	108
N. Knight	63	378	374	354	1043	348	113	461	36	18	14	-	5	37	-	8	5	4	17	90	100
D. Garnett	21	313	312	288	892	297	180	477	40	15	2	13	17	47	1	-	-	2	3	90	100
E. Tucker		339	336	333	1008	337	112	448	32	7	6	11	6	30	8	9	1	7	25	87	97
T. Smith		285	291	271	847	282	159	400	30	14	9	9	10	42	-	-	5	5	10	82	92
H. Barrot	42	334	322	336	950	317	152	469	38	9	12	-	10	31	5	-	4	-	9	78	83
A. Bunnett		366	378	368	1112	371	58	429	22	4	19	4	13	40	4	2	-	8	14	76	86
W. Bridger		405	B/O	383	788	263	27	290	--	15	11	16	5	47	6	7	7	8	28	75	85
D. Latto	63	258	271	267	733	244	180	424	20	17	15	-	9	41	-	8	-	6	14	75	85
R. Kildahl	21	257	300	296	832	277	145	422	18	7	14	10	14	45	-	-	6	4	10	73	83
D. Talbot	42	297	294	294	843	281	145	425	22	-	10	3	18	31	-	7	8	4	19	72	82
L. Tate		285	293	283	861	287	129	416	16	15	-	8	18	41	4	5	-	6	15	72	82
K. Jones	21	287	350	376	992	331	52	383	2	16	6	11	13	46	4	7	5	4	20	68	78
R. Tichbon	42	276	276	290	800	267	143	410	12	5	11	10	9	35	-	8	1	8	17	64	74
G. Holman	42	312	100	286	656	219	178	397	6	3	13	16	-	32	8	7	7	4	26	64	74
M. Dawson	21	316	321	304	920	307	147	454	34	-	2	14	3	19	-	-	-	7	7	60	70
J. Strong	42	289	306	281	834	278	160	438	28	-	9	10	11	30	-	-	-	-	-	58	68
H. Hoy Yew		288	338	328	954	318	93	411	14	-	9	4	12	25	-	3	8	7	18	57	67
N. Cross	42	287	315	318	878	293	98	391	4	-	17	8	11	36	-	8	2	5	15	55	65
R. Jensen	42	273	290	293	814	271	120	391	4	-	13	-	19	32	4	-	1	7	12	48	58
R. Mansfield	21	258	297	312	846	282	154	436	26	1	-	10	9	20	2	-	-	-	2	48	58
B. Payne	42	227	206	273	664	221	180	401	10	-	16	3	8	27	-	4	-	-	4	41	51
J. Matthews		256	240	231	727	242	180	422	18	-	16	-	-	16	-	-	-	-	-	34	44
P. Elliss	42	B/O	327	237	522	174	141	304	15	1	7	-	11	19	-	2	4	7	13	32	42
E. Walsh	42	B/O	210	203	371	124	180	304	15	-	11	-	12	23	-	-	-	-	-	23	33
J. Harvey		221	228	235	684	228	170	398	23	-	-	-	7	7	-	4	-	-	4	19	29
R. Stockbridge		150	100	100	350	117	180	291	-	-	10	-	-	10	-	6	-	-	6	16	26

ATTENDANCE ON VENUE.

T. Savage	A. Horton	R. Ginbey	J. Muir
B. Utting	B. Hanks	R. White	R. Tichbon
R. Mansfield	D. Latto	W. Bridger	Hew Hoy Yew
T. Fuller	M. Dawson	S. Knezy	I. Crabb
J. Harvey	D. Webb	M. Morrison	W. Minnett
R. Shirley	A. Bunnett	K. Hunt	D. Garnett
R. Hildahl	K. Salt	A. Clugston	V. Nolan
S. Siefken	D. Salt	B. Jensen	J. Taylor
J. Strong	H. Neil	D. Edwards	R. Scrivener
R. Hunter	J. Strange	T. Vivian	C. Boyd.
D. Bodle	D. Newton	A. Milgrave	M. Salt
T. Smith	D. Beadon	F. Knight	G. Strange
G. Holman	L. Tate	A. Rutland	G. Newton
E. Sullivan	D. Savage	K. Jones	R. Beadon
			R. Taylor
			P. Fuller

AWARD WINNERS ON VENUE.

HEAVIEST SCALE FISH. L. Tate - Salmon 11 lb. 7 oz.

HEAVIEST BAG OF SCALE FISH. D. Savage 34 lbs. 4 oz.

HEAVIEST SHARK. No Entry.

JUNIOR SECTION.

R. Beadon (V) Salmon 25 lb. 6 oz.

TOTAL ATTENDANCE ON VENUE. 58.

FISH CAPTURES GARDEN ISLAND AUGUST

Doug Savage	Salmon	34	lbs.
D. Newton	Salmon and Mixed bag	31	"
L. Tate	Salmon	31	"
R. Mansfield	Salmon	15 $\frac{1}{2}$	"
R. Taylor (V)	Salmon	8 $\frac{1}{2}$	"
J. Taylor "	Salmon	7 $\frac{3}{4}$	"
R. Hunter	Mixed lot	7 $\frac{1}{2}$	"
D. Beadon	Salmon	7 $\frac{1}{2}$	"
R. Shirley	Tailor	5 $\frac{1}{2}$	"
N. Knight	Tailor & Trevally	5 $\frac{1}{4}$	"
D. Bodle	Herring & Trevally	4 $\frac{3}{4}$	"
B. Hanks	" "	4 $\frac{1}{2}$	"
Hew Hoy Yew	Tailor and Mulloway	4 $\frac{1}{2}$	"
M. Dawson	Trevally and Herring	3 $\frac{3}{4}$	"
E. Sullivan	Mixed bg	3 $\frac{3}{4}$	"
I. Crabbe	Tailor	3 $\frac{1}{2}$	"
A. Bunnett	Mixed	2 $\frac{3}{4}$	"
D. Latto	Tailor	2 $\frac{3}{4}$	"
S. Siefken	Tailor	2 $\frac{3}{4}$	"
C. Muir (V)	Tailor	2 $\frac{1}{2}$	"
G. Holman	Mixed	2	"
T. Savage	"	2	"
K. Jones	Tailor	2	"
H. Neil	Tailor	1 $\frac{1}{4}$	"
A. Mulgrave	Herring	1 $\frac{1}{4}$	"
W. Minnett	Mulloway	1 $\frac{3}{4}$	"
W. Bridger	Tailor	1	"

TOTAL WEIGHT ON VENUE

252 "

ARE YOU FINANCIALLY

FISHING COMPETITION - FIELD DAY SECTION MAY 1966/APRIL 1967.

SECTION 1. Points per pound. Ten points for attendance. One point per pound of scale fish. All fish to be legal length. One point per pound for eligible sharks excluding Port Jacksons, Wobbys, Fiddle etc.

J. Strange	142	A. Rutland	45
D. Newton	139	H. Gregory	44
R. Mansfield	75	J. Harvey	39
G. Holman	64	H. H. Yew	38
D. Webb	63	M. Dawson	38
T. Vivian	59	D. Edward	37
R. Tichbon	58	R. Kildahl	36
W. Minnett	58	P. Neri	35
D. Latto	56	H. Neil	34
T. Fuller	53	D. Bodle	34
T. Savage	53	B. Hanks	33
R. Ginbey	51	I. Edgar	33
W. Utting	51	J. Fitzgerald	32
E. Sullivan	50	R. Hunter	32
A. Bunnett	48	S. Knezy	30

SECTION 2. HEAVIEST SCALE FISH Ken Matthews trophy.

1st 6 mos. J. Strange 12 lb. 3 oz. Salmon (July)

2nd "

SECTION 3. MOST MERITORIOUS CATCH.

To be nominated at end of season

SECTION 4. HEAVIEST SHARK.

Excluding Port Jacksons, Fiddle, Carp et, Wobbys etc.
F.D. Officer to decide.

No Entry.

SECTION 5. HEAVIEST MULLOWAY.

Min. weight 5 lb.

No Entry.

SECTION 6. HEAVIEST TAILOR.

Min. weight 5 lb.

J. Strange 7 lb. 5 oz. (June F.D.)

SECTION 7. HEAVIEST SALMON.

Min. weight 7 lb.

J. Strange 12 lb. 3 oz. (July F.D.)

SECTION 8. HEAVIEST TREVALLY.

Min. weight 2 lbs.

M. Dawson 3 lb. 5 oz. (August F.D.)

SECTION 9. HEAVIEST SCALE FISH OTHER THAN ABOVE.

R. Tichbon 2 lb. 12 oz. Pike. (July F.D.)

SECTION 10. HEAVIEST BAG OF SCALE FISH ON FIELD DAY.

Min. weight 20 lb.

J. Strange 62 lb. 8 oz. Salmon & Failor (July F.D.)

SECTION 11. HEAVIEST BAG OF TAILOR.

Min. weight 20 lb.

J. Strange 38 lb. 8 oz. (July F.D.)

SECTION 12. HEAVIEST BAG OF MULLOWAY.

Legal length fish only. Min. weight 20 lb.

No Entry.

FISHING COMPETITION - OPEN DIVISION MAY 1966/67.

Entries to be submitted on correct form in the hands of the Recorder within 30 days of capture. Entry forms are available from any Committee Member.

SECTION 1. MOST MERITORIOUS CATCH.

To be nominated by Committee at end of current season.

SECTION 2. HEAVIEST SHARK.

No Entry.

SECTION 3. HEAVIEST MULLOWAY.

D. Bodle 38 lb. (Murchison)

SECTION 4. HEAVIEST SALMON.

T. Smith 11 lb. (Yallingup)

SECTION 5. HEAVIEST TAILOR.

D. Bodle 10 lb. 8 oz. (Murchison)

SECTION 6. HEAVIEST JEWETSH.

No Entry.

SECTION 7. HEAVIEST GROPER.

No Entry.

contd.

FISHING COMPETITION OPEN DIVISION contd.

SECTION 8. HEAVIEST SAMPSON FISH.

No entry

SECTION 9. HEAVIEST FISH CAUGHT ON S.H. ROD.

Max. 12 lb. B.S. Line.

E. Sullivan 9 lb. Tailor (Murchison)

SECTION 10. HEAVIEST SNAPPER.

W. Bridger 22 lb. 8 oz. (Garden Island)

SECTION 11. HEAVIEST TARWHINE (SILVER BREAM)

E. Sullivan 2 lb. 3 oz. (Lancelin Is.)

SECTION 12. HEAVIEST SPANISH MACKERAL.

E. Sullivan 51 lb. (Murchison)

SECTION 13. HEAVIEST TREVALLY.

No Entry.

SECTION 14. HEAVIEST PIKE.

No Entry.

SECTION 15. HEAVIEST SCALE FISH OTHER THAN ABOVE.

Excluding Section 1.

No Entry.

JUNIOR FISHING COMPETITION (1966/67)

Ten points for attendance. One point per pound of scale fish. All fish to be legal length, one point per pound for all eligible sharks.

G. STRANGE	86	L. NEWTON	33
M. SALT	33	S. HAMPTON	10

ROTTNEST ISLAND VENUE, 17/18TH SEPTEMBER 1966.

BOAT TIMETABLE.

Islander departs Perth 9.30 a.m. Saturday, and Fremantle 10.30 a.m. Saturday. Return trip departs 4 p.m. Sunday.

Vehicles may be parked near "A" shed, venue to commence on arrival at Island. Trucks will be arranged to carry members to West End from the Jetty. No pushbikes allowed.

This venue includes the entire Island, although members are asked to camp at the back of the Island as no camping is permitted near the settlement.

Transport fees etc., will be announced at the September General Meeting.

Members must report to F.D.O. on boarding Islander, and have their names recorded.

Fishing to cease at 1.30 p.m. Sunday and weigh-in will be held on arrival at main jetty.

D. WEBB F.D.O.

PICNIC DAY OCTOBER 30th.

September

FIELD DAY VENUES 1966/67.

<u>MAY</u>	GARDEN ISLAND	<u>NOVEMBER</u>	WEDGE ISLAND
<u>JUNE</u>	HAMELIN BAY (LONG WEEKEND)	<u>DECEMBER</u>	MOORE RIVER
<u>JULY</u>	GARDEN ISLAND	<u>JANUARY</u>	LANCELIN AREA
<u>AUGUST</u>	GARDEN ISLAND	<u>FEBRUARY</u>	GARDEN ISLAND (NTH END)
<u>SEPTEMBER</u>	ROTTNEST ISLAND	<u>MARCH</u>	MURCHISON RIVER (LONG WEEKEND)
<u>OCTOBER</u>	JURTIEN BAY.	<u>APRIL</u>	YALLINGUP.

Field Days are held on the weekend following the General Meeting night of each month. Boat timetables and other relevant information is published in the current issue of "Reel Talk".

DRYCASTING DAYS.

Conducted on the FIRST Sunday of each month, and are held at Floreat Park oval. Starting times and programmes for casting in current issue of "Reel Talk". Casting instruction is available by simply contacting Casting Day Organiser.

TROPHY DONERS.

Trophy Doners will be listed as they come to hand.

LINNETTS SPORTS STORE
ANDY SHACK
BOB TICHBON.

LIFE MEMBERS.

D.G. BROSN	L.M. DUNN	N. KNIGHT
VIC. DAVIS	D.O. EDWARD	L. SHAND.